

Organized by **Greenvell (M) Sdn Bhd**, Certified Training Provider for Department of Environment Malaysia

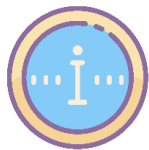

### Course Information

**Greenvell** with collaboration with **EiMAS** is providing a training program to train your personnel who are involved in managing scheduled waste to be competent in their job function and will ensure that scheduled waste on your premise is managed properly in accordance with the legal requirements. This unique training course which focuses on hands-on approach is in fact the only one of its kind in Malaysia. A Certificate of Competency will be awarded to participants who successfully complete the course, passes the examination and submits a field training report and attending professional interview at EiMAS.



### Course Objective

Explain the legal requirements on scheduled waste management

Identify, classify and categorize scheduled wastes

Implement sound and effective scheduled waste management practices

Formulate an implementation plan for full compliances with the regulatory requirements of the Environmental Quality (Scheduled Wastes) Regulations 2005



### Minimum Requirement

1. Malaysian citizens who have a valid NRIC
2. Diploma or Degree in Science or Engineering; or
3. Certificates from polytechnic or SKM with **level 3**; or
4. SPM with **3 years' experience** handling scheduled waste. Please attach a letter from the company to confirm the working experience in handling schedule waste



### Who Should Attend

**Managers, executive and supervisors** who are involved in **managing toxic and hazardous waste** (scheduled waste) at industrial facilities.



### Course Fee

**RM 4,050.00\*** per person (\*RM 3,750 + 8% SST)

Available for **30 seats** only!!

\*Claimable under **HRDCorp Claimable Course (SBL-Khas) (Ref No 1000118259)**



### Date & Venue

05-09 Jan 26 Shah Alam	12 – 16 Jan 26 Ipoh	9-13 Feb 26 Shah Alam	30Mar–3Apr 26 Shah Alam	6 - 10 April 26 Johor Bahru
13 - 17 Apr 26 Kota Kinabalu	4 - 8 May 26 Melaka	11 - 15 May 26 Penang	18 - 22 May 26 Shah Alam	22 - 26 June 26 Kuching
29 Jun-3 Jul 26 Shah Alam	6 - 10 July 26 Kuantan	20 - 24 July 26 Johor Bahru	27 - 31 July 26 Ipoh	3 - 7 Aug 26 Shah Alam
10 - 14 Aug 26 Johor Bahru	17 - 21 Aug 26 Penang	7 - 11 Sept 26 Shah Alam	21 - 25 Sept 26 Penang	5 - 9 Oct 26 Kota Kinabalu
12 - 16 Oct 26 Melaka	19 - 23 Oct 26 Shah Alam	26 - 30 Oct 26 Ipoh	2 - 6 Nov 26 Kuantan	16 - 20 Nov 26 Kuching
23 - 27 Nov 26 Shah Alam	30 Nov-4 Dec26 Johor Bahru	14 - 18 Dec 26 Penang		



## Course Content

### DAY 1

#### Scheduled Waste Management.

- Introduction to Scheduled Waste Management
- Concept of Cradle to Grave;
- Waste Hierarchy;
- Characteristics of Scheduled Wastes

#### Introduction to Scheduled Waste Legislations and Policy

- Environmental Quality (Scheduled Wastes) Regulations 2005;
- Provision in Section 34 B, Environmental Quality Act, 1974;
- Application of Poison Act and Pesticide Act to the Scheduled Waste Management;
- Environment Quality (Prescribed Conveyance) (Scheduled Wastes) Order 2005;
- Environment Quality (Prescribed Premises) (Scheduled Waste Treatment and Disposal Facilities) Order 1989;
- Environment Quality (Prescribed Premises) (Scheduled Wastes Treatment and Disposal Facilities) Regulations 1989;
- Environmental Quality (Prescribed Activities) (Environmental Impact Assessment) Order 1989.

### DAY 2

#### Scheduled Waste Facilities and Licensing Procedure

- Types of Scheduled Waste Management Facilities (Prescribed Premises);
- Pre requisite for Licensing – EIA requirement for premises, Written Permission for Construction
- Licensing Procedures;
- Treatment and Disposal Technology and Facilities;
- Operation of Recovery Facilities, Incineration and Secure Landfill;
- Treatment and Disposal Technology and Facilities, Incineration and Secure Landfill, Laboratory and Waste Analysis.

#### Report Keeping & Reporting Requirement

- Waste notification;
- Waste inventory;
- Consignment Note.

#### Storage, Packaging and Labelling of Scheduled Waste

- Present situation;
- Sorting & segregation procedures;
- Storage – technical and operating requirement;
- Packaging and labelling procedure.

### DAY 3

#### Case Studies and Discussion (I) on Scheduled Waste

#### Legislation and Policy International Convention

- Introduction and protocol of Basel Convention
- Transboundary Movement of Scheduled Waste;
- Standard procedure for Import and Export of Scheduled Waste;
- Application for Scheduled Wastes Import and Export.

#### Option for Disposal & Treatment Technology

- Resource recovery, treatment and disposal methodologies;
- Treatment processes and disposal facilities;
- Waste minimization techniques and recycling options.

#### Identification, Classification and Properties of Scheduled Waste

- Definition;
- Hazardous waste characteristics and properties;
- Chemistry of toxic and hazardous wastes;
- Identification of hazardous waste;
- Basic properties of hazardous waste;
- Classification of hazardous waste

### DAY 4

#### Application e-consignment Note

- Objective of e-consignment note;
- Scope;
- Objective of e-consignment note.

#### PRACTICAL HANDLING

#### Storage, Handling, Transportation and Disposal of Scheduled Waste

- Practices of good packaging, labelling and storage;
- Understanding methods of safe handling, transportation and disposal of scheduled wastes;
- Current practices in scheduled waste management;
- Emergency response and preparedness.

#### REVIEW COURSE

### DAY 5

#### Practical and Written Examination

Closing and Presentation of Certificates of Attendance



## Our Professional Trainer

**Name:** Mr. Azhar Daud

**Academic Qualification:**

Master in Safety Health and Environment

**Name:** Mdm.Noraini Abdul Malek

**Academic Qualification:**

MSc Industrial & Technology Management

**Name:** Mr. Siew King Wei

**Academic Qualification:**

Degree of Health Sciences (Environmental and Occupational Health)

**Name:** Mr. Norimin MM

**Academic Qualification:**

Master in Safety Health and Environment

**TTT No :** EMP/1101

**Cepswam Serial No :**

CePSWaM/00328

**TTT No:** TTT/5621

**Cepswam Serial No:**

CePSWaM/00803

**TTT No:** TTT/12764

**Cepswam Serial No:**

CePSWaM/00581

**TTT No :** EMP/1835

**Cepswam Serial No :**

CePSWaM/03326



## Reach Us

**GREENVELL (M) SDN BHD**

40-1 Jalan Pulau Lumut P U10/P,  
Alam Budiman, Seksyen U10,  
40170 Shah Alam, Selangor Darul Ehsan

**Registration/Inquiry**

Hotline Call/WA:  
011-6417 6795/011-6417 6780/  
011-3925 0036

Email : greenvellmsb@gmail.com

**Company Website**

[www.greenvell.com](http://www.greenvell.com)

**Online Registration Web**

[www.cepswam.com](http://www.cepswam.com)

**Official Facebook Page**

[www.fb.com/eshconsultant](http://www.fb.com/eshconsultant)



### C. PAYMENT INFORMATION

19. Course Fee Amount Sabah & Sarawak - RM 4,266 . 00 (include 8% SST & Mobilization Fee)  
Peninsular - RM 4,050 . 00 (include 8% SST)

20. Payment Method Online Transfer (TT) ☐ HRDC Claimable ☐

Cheque ☐

Cheque No.

Payment by cheque /bank draft /postal order should be made payable to:

Name : GREENVELL (M) SDN BHD

Acc No : 8007-5232-31

Bank : CIMB BANK BERHAD

All payments must be received before or on the day of the course registration. Please provide proof of payment to us.

Official Stamp of Organization

Signature of Sponsor

Date  -  -

Signature of Applicant

Date  -  -

### TERMS & CONDITIONS

- Fees are inclusive of programme materials, refreshments and certificate.
- Attachments:
  - Please refer course information in the GREENVELL brochure or website at [www.greenvell.com](http://www.greenvell.com) for entry requirement. Please provide the indicated documents as attachment together with the form.
  - All attachments must be **CERTIFIED TRUE COPY**. Applications without the proper documents attached will be rejected.
- For any reason, GREENVELL decides to cancel or postpone this course, GREENVELL is not responsible for covering airfare, hotel, or other travel cost incurred by clients. The course fee will not be refunded, but can be credited to a future course within six (6) months. Course programme content is subject to change without prior notice.
- Payment terms:

Following completion and return of the registration form, full payment is required within seven (7) days from the receipt of invoice. **PLEASE NOTE: Payment must be received prior to the course date.** Due to limited course space, GREENVELL advise early registration to avoid disappointment.
- Payment and Confirmation Details:

The candidates may not be eligible to attend the course if the payment has not been made. After receiving payment, a receipt will be issued. If you do not received our Course Confirmation Email, two (2) weeks prior to the event, please contact the course coordinator at GREENVELL.
- You may send the completed application together with Participant's academic certificate (highest only) via:
  - Email : [greenvellmsb@gmail.com](mailto:greenvellmsb@gmail.com)
- Proof of postage is not proof of receipt. GREENVELL will not be responsible for any documents lost in transit.
- Important ! Cancellation/Postponement Policy :**

Any cancellation or postponement within the two-week window before the session date incurs a compensation charge of RM 500 per participant. This charge is implemented to cover the Management Loss

**THANK YOU**